The Global Language of Business

Cross-Industry RFID Discussion Group

March 10th, 2026

Jonathan Gregory, GS1 US - jgregory@gs1us.org

Antitrust Caution

GS1 US is committed to complying fully with antitrust laws.

We ask and expect everyone to refrain from discussing prices, margins, discounts, suppliers, the timing of price changes, marketing or product plans, or other competitively sensitive topics.

If anyone has concerns about the propriety of a discussion, please inform a GS1 US® representative as soon as possible.

Please remember to make your own business decisions and that all GS1 Standards are voluntary and not mandatory.

Please review the complete GS1 US antitrust policy at:
www.gs1us.org/gs1-us-antitrust-compliance-policy

© 2026 GS1 US All Rights Reserved

Legal Disclosure

GS1 US, Inc. is providing this presentation, as is, as a service to interested parties. GS1 US MAKES NO REPRESENTATIONS IN THIS REGARD AND DISCLAIMS ALL WARRANTIES, EITHER EXPRESS OR IMPLIED, INCLUDING BUT NOT LIMITED TO, ANY WARRANTY OF ACCURACY OR RELIABILITY OF ANY CONTENT, NONINFRINGEMENT, MERCHANTABILITY, OR FITNESS FOR A PARTICULAR PURPOSE.

GS1 US shall not be liable for any consequential, special, indirect, incidental, liquidated, exemplary, or punitive damages of any kind or nature whatsoever, or any lost income or profits, under any theory of liability, arising out of the use of this presentation or any content herein, even if advised of the possibility of such loss or damage or if such loss or damage could have been reasonably foreseen.

GS1 US employees are not representatives or agents of the U.S. FDA, and the content of this presentation has not been reviewed, approved, or authorized by the U.S. FDA.

© 2026 GS1 US All Rights Reserved

Agenda

- Operation Brilliance Pilot: Panel Discussion
  - Walmart, Gildan/Hanesbrands, r-pac International, Benelog
- Combatting Organized Retail Crime
  - Law enforcement perspective, use cases and value
  - Federal legislative update
- Roundtable discussion:
  - Transportation & Logistics "personas"
  - Auburn September event
- Healthcare 3rd Party Serialization

© 2026 GS1 US All Rights Reserved

Recognizing Special Guests

- Brent Campbell – Manhattan Associates
- Carson Garner - Sensolus
- Chuck Evanhoe - Aware Innovations
- Cory Lowe & Dakota Moss - Loss Prevention Research Council
- Gregory Frank - Velix
- John-Pierre Kamel - RFID Sherpas
- Jonathan Aitken & Pedro Costa– Radar
- Nate White – Sanofi
- Raul Aguilar - Auror
- Rob Franzo – Mitten Communications & RF Controls
- Scott McBride – American Eagle Outfitters
- Vivek Ghelani - Digital Supply Chain Institute

© 2026 GS1 US All Rights Reserved

Operation Brilliance – Lighting up the supply chain

- New Tag Data Standard (TDS 2.3)
  - Encoding sender's host name into logistics unit tag creates the bridge needed for trade partner communication

- Supply Chain Value:
  - Combatting organized retail crime, claims compliance, product authenticity…

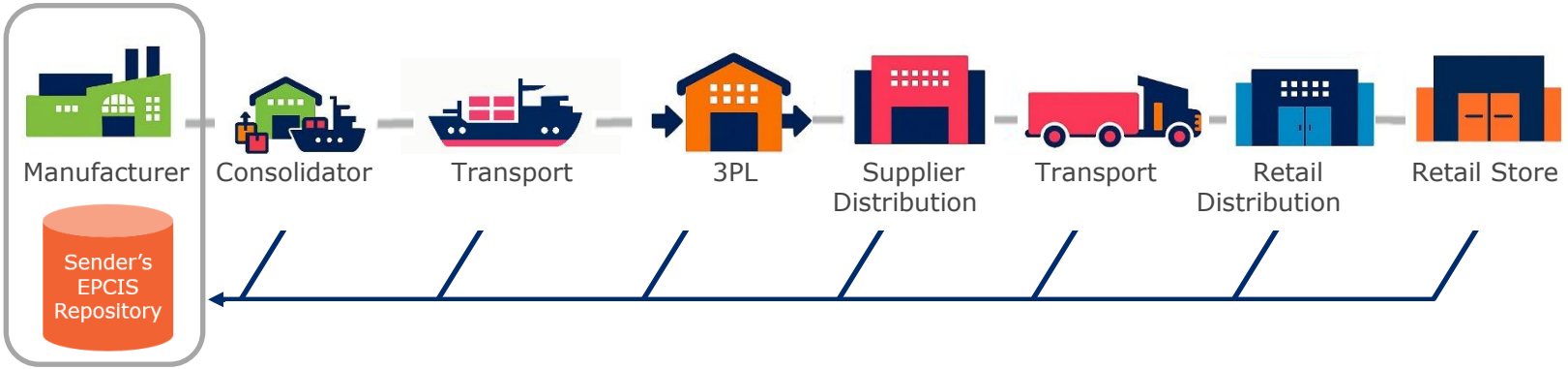

© 2026 GS1 US All Rights Reserved

Brilliant: Web-Enabled Logistics Units

- RFID tag that can "phone home"
  - Handler constructs call to sender's web service
    - Simple transmission of visibility data, can be embedded in reader or middleware
    - Can receive operational data as needed (serialized content, dimensions, certs…)

- Logistics unit label with RFID "SSCC++" encoding (and/or QR code)
  - RFID tag data: SSCC value with sender's host name
  - Reader-configured data: GLN (Global Location Identifier)
  - Standard LinkTypes: EPCIS & GS1 Digital Link commands

- https://senders_host_name/00/<SSCC_Value>?414=<reader_GLN>&linkType=gs1:epcis

© 2026 GS1 US All Rights Reserved

Panel Discussion: Operation Brilliance Pilot

Operations Panelists:

- ***Daniel Hardy, Gildan/Hanes***
- ***Daniela Rivera, Walmart***

Technical Panelists:

- ***Chris King, Walmart***
- ***Soundarya Korlapati, Auburn U.***
- ***Paul Arguin, r-pac International***
- ***Sven Böckelmann , Benelog***
- ***Matthew Andrews, GS1 US***

© 2026 GS1 US All Rights Reserved

GILDAN

We are one of the world's largest vertically-integrated manufacturers of apparel, underwear, and socks, leading the way in ethical and sustainable manufacturing practices.

- 40+ combined facilities
- Global portfolio of leading brands
- Industry leader in responsible apparel

Strategic vision for the future

Combining our complementary strengths to create a global basic apparel leader focused on operational excellence, innovation, and sustainable growth.

Shared commitment to responsibility

Grounded in our belief that apparel should be made with respect for people, communities, and the planet, the combined company continues to lead responsibly through ethical manufacturing, environmental stewardship, and transparency across operations.

Innovation that drives progress

Through world-class expertise, vertically integrated manufacturing, and advanced supply chain capabilities, we are driving continued innovation and efficiency across our global network.

Scope and timeframe

- 30k cases over 8 weeks -> mid Feb to mid April
- DSDC order flow (mixed store-specific carton)
  - Store direct flow cross dock at RDC - great use case for RFID tunnel technology
  - Test of SSCC Label & tunnel encoding
- Capture all read events between Hanes DC to Wal-Mart Store
- Submit each event instance to EPCIS repository
- Data analysis reviews began early March

© 2026 GS1 US All Rights Reserved

Pilot Overview

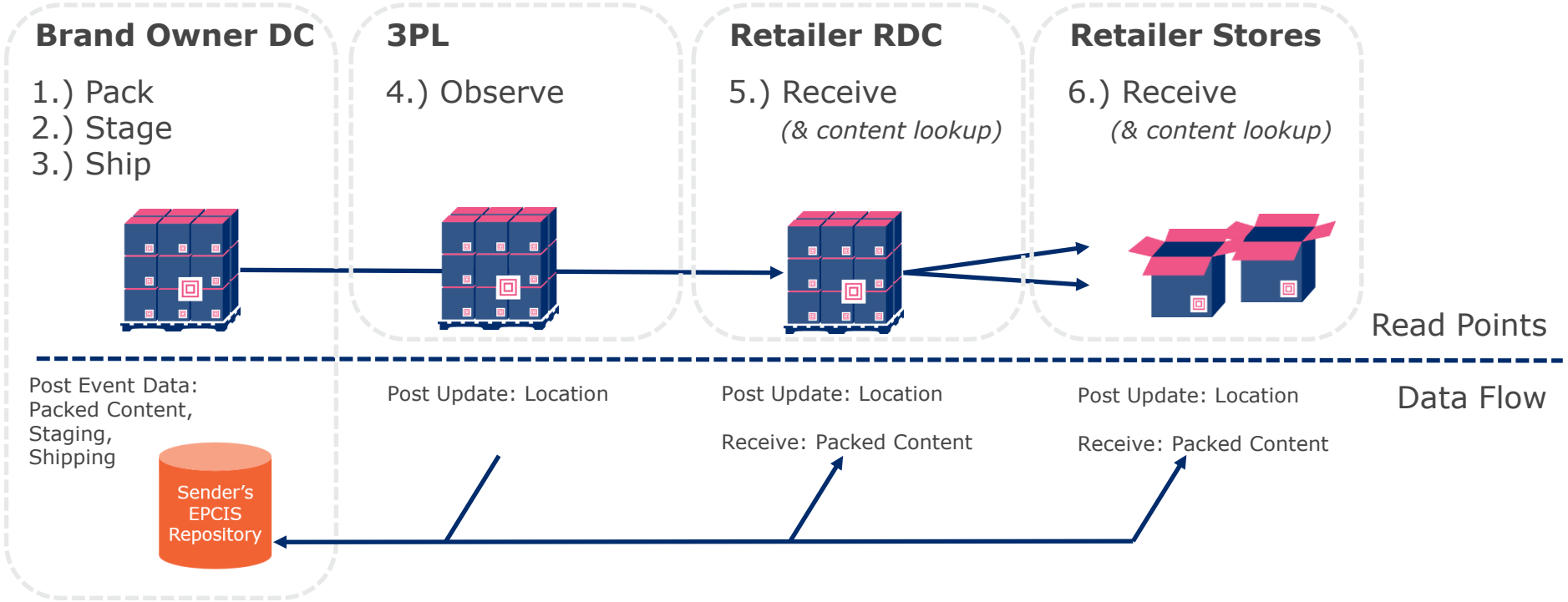

© 2025 GS1 US All Rights Reserved

Hanesbrands: Pack

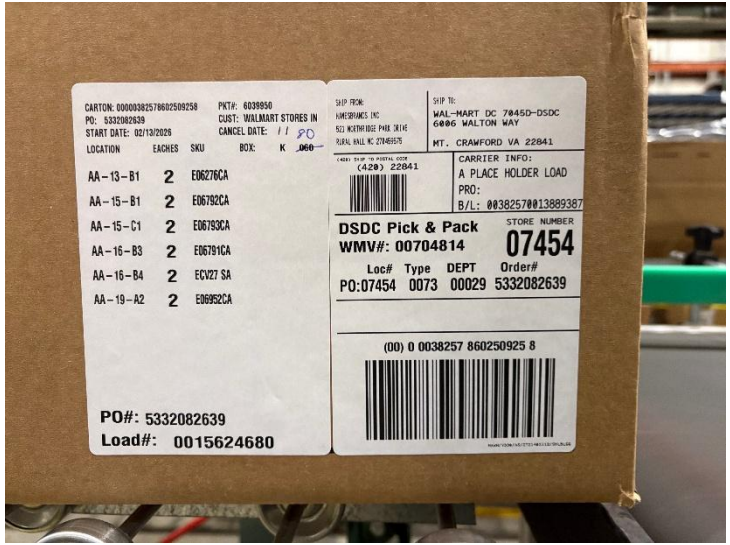

1. Capture & Validate EPC Cartons Contents
2. Encode SSCC RFID Label During Validation Process

© 2025 GS1 US All Rights Reserved

Hanesbrands: Stage and Ship

3. Confirm Cartons and SSCC's to Pallet LPN

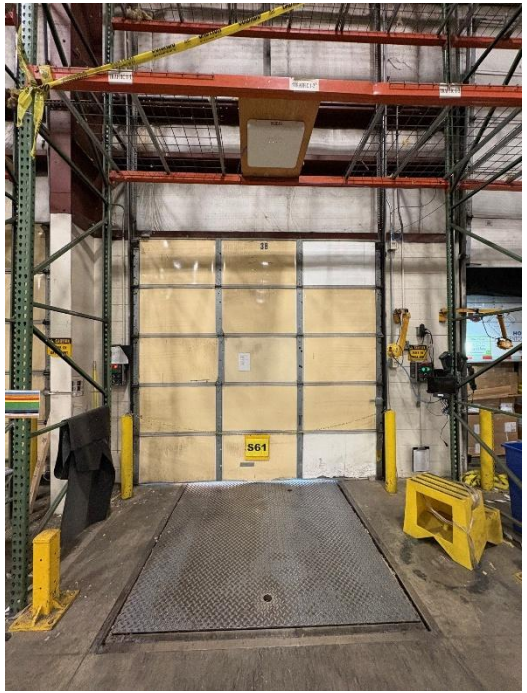

4. Confirm Cartons and Pallets Outbound

© 2025 GS1 US All Rights Reserved

Auburn University RFID Lab: Narrated Demo

Handheld Demo

- Read SSCC++ encoded carton tag
- Look up expected content (Serialized GTINs)
- List of expected (packed) tags in carton
- Validate carton content via RFID scan
- Demonstrated ability to validate case content regardless of stray tags!
- No need to isolate cartons to confirm content!

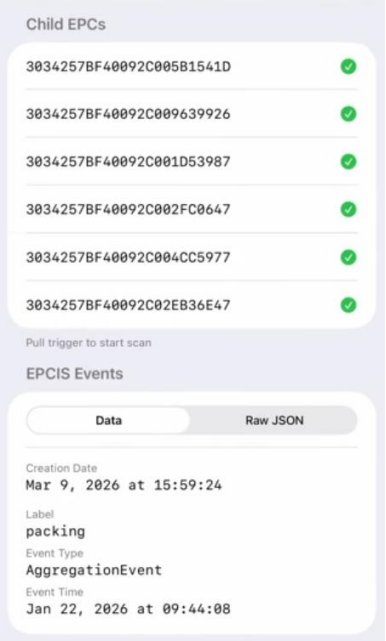

© 2025 GS1 US All Rights Reserved

Law Enforcement Perspective

Officer Scott Baker
City of Costa Mesa | Police Department

© 2026 GS1 US All Rights Reserved

Federal Legislation in Process

Gill Stevens

Director, Government Policy and Regulations, GS1 US

© 2026 GS1 US All Rights Reserved

RFID – What We're Watching In Washington

Combating Organized Retail Crime Act (CORCA)

- Broad bipartisan support in both House and Senate
- Would create a "Center to Combat Organized Retail and Supply Chain Crime" within Department of Homeland Security

Cargo Security Innovation Act

- Would require TSA to establish pilot projects to "evaluate the effectiveness of advanced law enforcement and cargo security technologies
- Focused on intermodal transportation hubs and railyards

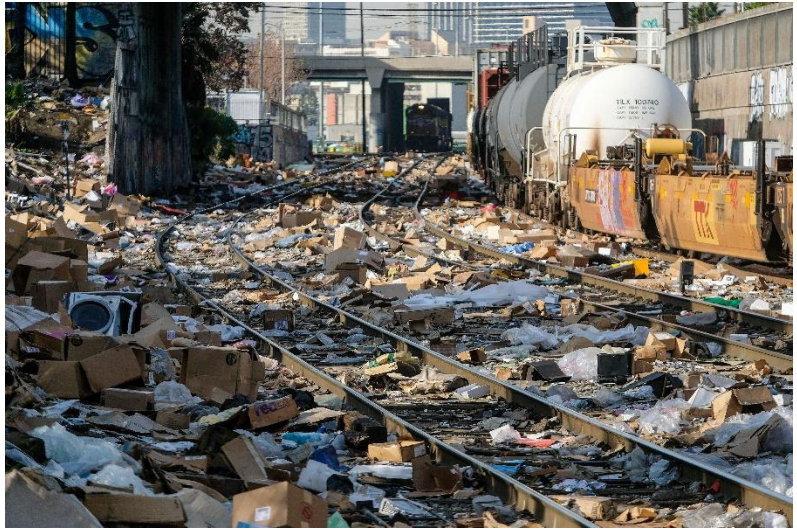

© 2026 GS1 US All Rights Reserved

Roundtable Discussion

© 2026 GS1 US All Rights Reserved

September Auburn University RFID Lab Event (tbc)

Interest-building Events

- 2/16 Auburn board meeting
- 3/10 Cross-ind. RFID discussion group
- 3/17 LPRC conference
- 4/14 Auburn in-person board meeting
- 6/9 RFID discussion group @ Connect
- **9/15 Auburn "Brilliance" lab event (TBC)**

Additional Personas

Expand beyond brands and retailers to…

- Cargo insurers
- 3PLs
- WMS providers
- AIDC hardware providers
- Cargo transport & security associations
- Rail (IANA, BNSF)
- Law enforcement, government policy

© 2026 GS1 US All Rights Reserved

Next Steps

- GS1 Global to provide updated utilities *(likely Q2)*
  - TDT 2.3 and updated encoder/decoder
- Technical Documents Available
  - Just send a chat or email to receive this
- Auburn event prep invitation
  - A few meetings to align and refine event planning
- Pilot findings to be shared at Connect
  - Live demo

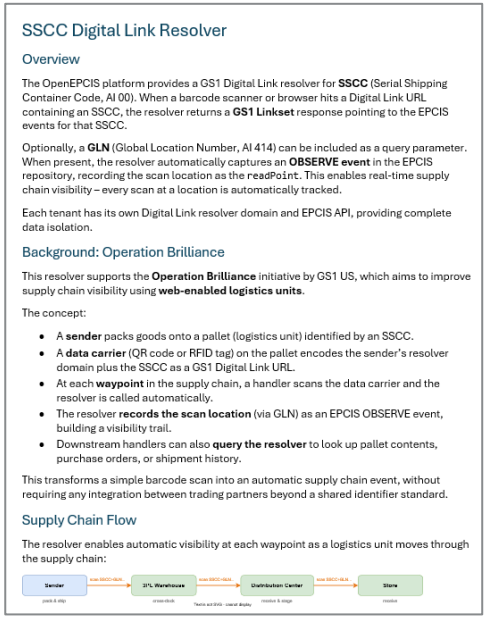

SSCC Digital Link Resolver

Overview

The OpenEPCIS platform provides a GS1 Digital Link resolver for **SSCC** (Serial Shipping Container Code, AI 00). When a barcode scanner or browser hits a Digital Link URL containing an SSCC, the resolver returns a **GS1 Linkset** response pointing to the EPCIS events for that SSCC.

Optionally, a **GLN** (Global Location Number, AI 414) can be included as a query parameter. When present, the resolver automatically captures an **OBSERVE event** in the EPCIS repository, recording the scan location as the `readPoint`. This enables real-time supply chain visibility – every scan at a location is automatically tracked.

Each tenant has its own Digital Link resolver domain and EPCIS API, providing complete data isolation.

Background: Operation Brilliance

This resolver supports the **Operation Brilliance** initiative by GS1 US, which aims to improve supply chain visibility using **web-enabled logistics units**.

The concept:

- A **sender** packs goods onto a pallet (logistics unit) identified by an SSCC.
- A **data carrier** (QR code or RFID tag) on the pallet encodes the sender's resolver domain plus the SSCC as a GS1 Digital Link URL.
- At each **waypoint** in the supply chain, a handler scans the data carrier and the resolver is called automatically.
- The resolver **records the scan location** (via GLN) as an EPCIS OBSERVE event, building a visibility trail.
- Downstream handlers can also **query the resolver** to look up pallet contents, purchase orders, or shipment history.

This transforms a simple barcode scan into an automatic supply chain event, without requiring any integration between trading partners beyond a shared identifier standard.

Supply Chain Flow

The resolver enables automatic visibility at each waypoint as a logistics unit moves through the supply chain:

© 2026 GS1 US All Rights Reserved

GS1 Connect 2026 * June 9-11, Las Vegas, NV

Register by March 31 for 10% Early Bird savings

- **Cross-Industry RFID Discussion Group Meeting –** Pilot report, "brilliant" demos, organized retail crime resourcing, serialization quality, healthcare panel (tbc)

- **RAIN Alliance pre-conference meeting –** Market growth report, regulatory updates, store of the future, healthcare panel

Registration Link

Scan to learn more

© 2026 GS1 US All Rights Reserved

Healthcare:
Potential alternate EPC serialization

Update

Note: The following contains skunkworks ideas (not published standards)!

© 2026 GS1 US All Rights Reserved

Healthcare briefing - third party serialization WR 26-071

- **Business Requirement:** A *distributor* wishes to use RFID to track products but is prevented from encoding serial number (AI (21)) as they are prohibited from serializing products they have not produced.

- ***Potential* approach:** Add a new encoding scheme that contains the 3rd party (e.g., distributor) GLN and 3rd party serial value in place of AI(21). *This will be considered for other industry sectors and data carriers as well.*

- **Work Request Status:** This work originally included manufacturer encoding, which has since been separated from this. The next GS1 Global Healthcare Leadership Team meeting will assess and decide if this moves forward.

© 2025 GS1 US All Rights Reserved

Thank You!

Next Meeting –

- **Tuesday June 9thth , 8:00-10:00 at GS1 Connect**
  - **Also note: RAIN Alliance Pre-Conference Meeting follows**

- **…and (TBC) our September meeting at Auburn University 9/15**

© 2026 GS1 US All Rights Reserved

Appendix

© 2026 GS1 US All Rights Reserved

Trademark Notices

DataBar®, EAN®, EPC®, EPCglobal®, GDSN®, GS1 Global Registry®, GTIN®, and Global Trade Item Number® are registered trademarks of GS1 AISBL.

GS1 US® and design is a registered trademark of GS1 US, Inc. Trademarks appearing in this presentation are owned by GS1 US, Inc. unless otherwise noted, and may not be used without the permission of GS1 US, Inc.

The letters "U.P.C." are used solely as an abbreviation for the "Universal Product Code" which is a product identification system. They do not refer to the UPC, which is a federally registered certification mark of the International Association of Plumbing and Mechanical Officials (IAPMO) to certify compliance with a Uniform Plumbing Code as authorized by IAPMO.

© 2026 GS1 US All Rights Reserved

Digital-Link SSCC Data Flow: Content Lookup

Point of Interaction (PoI)

SSCC GS1 Digital Link with EPCIS Link Type

https://host_name/00/<sscc>?414=<location>&linkType=gs1:epcis

EPCIS Query and Token

https://epics.example.com/events?MATCH_parentID=<sscc digital link>&EQ_bizStep=packing

Token

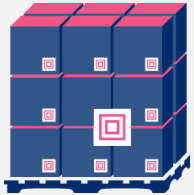

Local Application
(not necessarily EPCIS)

JSON Content Data (SGTINs)

Sender

Sender Resolver Redirect

(Web Server interprets and posts "Observe" Event)

Events Endpoint and Credentials

Event Request

EPCIS Event

Sender's EPCIS Repository

1.) Observe Event
2.) Return Data

© 2026 GS1 US All Rights Reserved